

LOT SURVEY

For:  
Erick Friestrom  
5000 Nowhere Lane  
Naples, FL 34119

Survey Address:  
6000 Somewhere Street  
Haslett, MI 48840

Legal Description (as provided): Lot 4,  
Block 2, Lakeview, Meridian Township,  
Ingham County, Michigan, according to the  
recorded plat thereof, as recorded in Liber  
3 of Plats, Page 5, Ingham County  
Records.

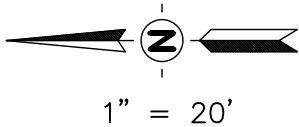

- NOTES:
- 1. EASEMENTS, IF ANY, NOT SHOWN
  - 2. ALL UTILITIES ARE NOT SHOWN HEREON

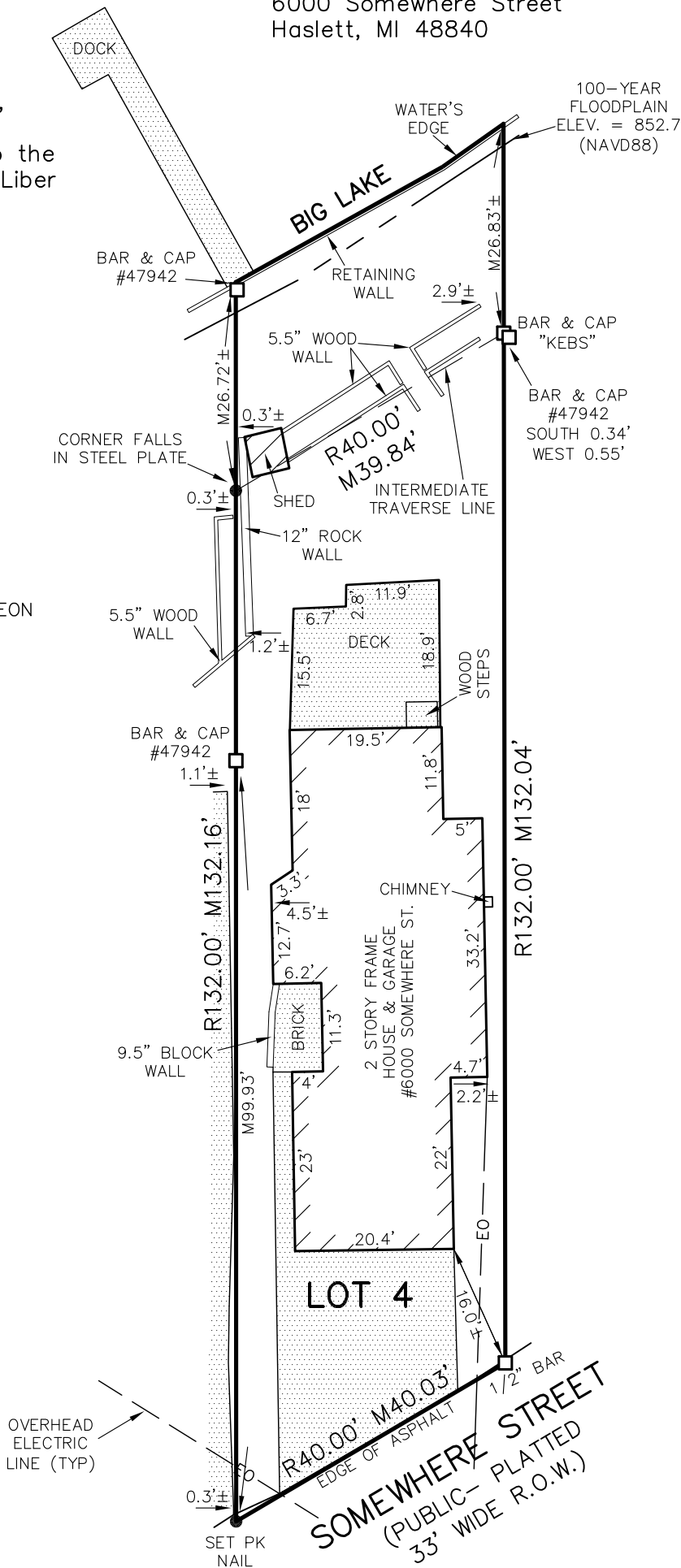

I hereby certify only to the parties hereon that we have surveyed, at the direction of said parties, the above described lot, and that we have found or set, as noted hereon, permanent markers to all corners of said lot and that all visible encroachments of a permanent nature upon said lot are as shown on this survey. Said lot subject to all easements and restrictions of record.

- R = Recorded Distance
- M = Measured Distance
- = Distance Not to Scale
- = Deed Line
- = Set 1/2" Bar with Cap
- = Found Iron as Noted
- ▨ = Concrete, Asphalt, Deck, and Porch
- \*-\* = Fence
- 0.0'± = Denotes Distance to the Survey Line

*Erick Friestrom* 06-23-2023  
ERICK R. FRIESTROM DATE  
PROFESSIONAL SURVEYOR No. 53497



**KEBS, INC.** KYES ENGINEERING  
BRYAN LAND SURVEYS

2116 HASLETT ROAD, HASLETT, MI 48840  
PH. 517-339-1014 FAX. 517-339-8047

13432 PRESTON DRIVE, MARSHALL, MI 49068  
PH. 269-781-9800 FAX. 269-781-9805

DRAWN BY	AN	SECTION	3, T40N, R40W
FIELD WORK BY	KC/MR	JOB NUMBER:	EXAMPLE.LOT
SHEET	1 OF 1		